

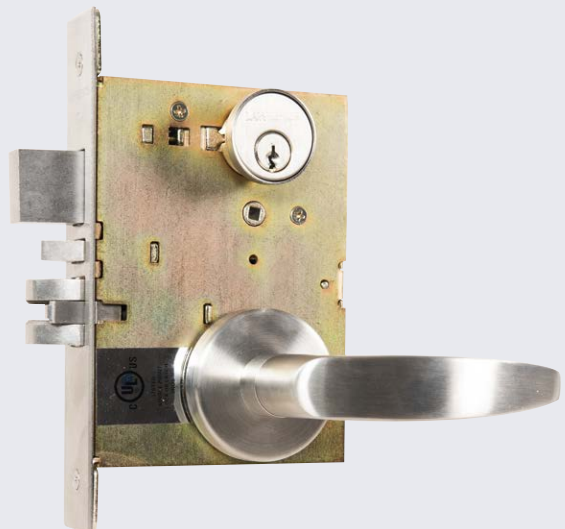

**LAWRENCE<sup>®</sup>**  
**HARDWARE INC.**

# COMMERCIAL HARDWARE PRICE BOOK 2024

EFFECTIVE MAY 15, 2024



<b>Sections</b>	<b>Pages</b>
Terms and Conditions	3-7
Warranty and Packaging Info	8
Butt Hinges	9-12
Economy and Spring Hinges	13
Detention Hinges and Hardware	14
Continuous Hinges	15-16
Solid Brass Hinges	17-18
3D Hinges and Hinge Shims	19
Geared and Double Acting Hinges	20
Door Closers and Overhead Stops	21-22
8800 Series Exit Devices	23
8700 Series Exit Devices	24
8000 Series Exit Device Trims	25-26
Vandal Resistant Trims	27
5000 Series Exit Device	28
5000 Series Exit Device Trims	29
Exit Device Strikes, Shims and Parts	30
5000 Series Cylindrical Locks	31
5300 Series Cylindrical Locks	32
5300T Series Cylindrical Locks	33
500 Series Cylindrical Deadbolts	34
4700 Series Small Case Deadbolts	34
8700 Series Mortise Locks	35-40
2000 Series Tubular Latchsets	41
3000 Series Tubular Latchsets	42
Cylinders and Keying	43
Electrified Products	44-45
Sliding Door Hardware	46
Glass Door Hardware	47
Flushbolts	48
Universal Flushbolts	49
Door Coordinators	50
Flatware Accessories	51-53

# COMMERCIAL HARDWARE 2024 PRICE BOOK



## ACCEPTANCE

ASSA ABLOY Door Security Solutions Canada, a division of ASSA ABLOY Canada Ltd. and all of its current and future associated companies, subsidiaries and operating brands reserve the right to decline an order, in whole or in part, when the type or quantity of goods or credit worthiness of the Purchaser is not satisfactory to us in our sole and absolute discretion.

The terms and conditions contained herein constitute the entire agreement between the parties.

Purchase Orders, Quotations (“Quote”) requests, Acknowledgements or the like issued by the Purchaser that have contrary standard terms and conditions are not binding on ASSA ABLOY Door Security Solutions Canada, unless such terms and conditions are approved in a separate written agreement by ASSA ABLOY Door Security Solutions Canada’s authorized representatives. In the event of an acceptance of Purchaser’s Purchase Order by ASSA ABLOY Door Security Solutions Canada, the Purchaser agrees that such acceptance is solely conditioned on Purchaser’s acceptance of the terms and conditions set forth in this instrument, regardless of the terms and conditions specified in the Purchaser’s Purchase order.

The terms and conditions in Purchaser’s Purchase Order which conflict with terms and conditions of this instrument shall be disregarded and are hereby rejected, and this instrument shall constitute the entire agreement between ASSA ABLOY Door Security Solutions Canada and the Purchaser. In the event that ASSA ABLOY Door Security Solutions Canada does not enforce or require strict performance of any term or condition hereof, or of any other document, instrument or other agreement relating to goods sold, such lack of enforcement or requirement of strict performance will not waive, affect or diminish any right of ASSA ABLOY Door Security Solutions Canada to enforce or require strict performance of such term or condition in the future.

## PRICES

All prices are subject to change without notice and are not guaranteed. All shipments will be made at prices in effect at the time of order acceptance. Possession of this price list does not constitute an agreement to sell. Acknowledgements, invoices and quotations are on an “Errors and Omissions Excepted” basis (commonly referred to as E.O.E.). We reserve the right to correct clerical, stenographic and other obvious errors at any time.

## AGREED PAYMENTS AND TERMS

Net 30 days. A 2% discount is offered if payment is made within 10 days. Unpaid accounts going beyond 45 days from date of invoice will be subject, without notice, to cessation of shipments, except on a C.O.D. basis. Late charge of 1.50% per month on past due invoices. Credit Card payments subject to 2.4% surcharge, American Express Credit Card not accepted.

## MINIMUM INVOICE

Minimum invoice is \$50.00 net product value. Any orders not totalling these minimums will be invoiced at the minimums. All orders are subject to a \$50.00 minimum charge.

## QUOTATIONS

If ASSA ABLOY Door Security Solutions Canada elects to offer a quote, such quote will be valid until the expiration date on that quote. Complete shipment of the order must be accepted by Purchaser within standard lead times.

The QUOTE number must be referenced on the order. Any invoiced order that has the incorrect discount applied to it and did not have the QUOTE number written on the order will have a service fee of \$100.00 net DEDUCTED from any sales credit issued for the difference in discount.

The quote is null and void if the Purchase Order does not include ALL product lines listed on the Quote or if the quantities for an item covered by the Quote deviate by 10% or more. The Purchaser will have to solicit a new quotation.

With the issuance and acceptance of a QUOTE for the purchase of products, the Purchaser agrees that products so purchased will not be resold or transferred to any Distributor not authorized by ASSA ABLOY Door Security Solutions Canada to sell its products. This would be inclusive of branches of the quoted Distributor. Failure to abide by this restriction may result in the Distributor's ineligibility for Quotes, or other actions in ASSA ABLOY Door Security Solutions Canada's discretion.

ASSA ABLOY Door Security Solutions Canada and its sales representatives reserve the right, in their sole discretion and for any reason, to refuse a Distributor's request to quote a price other than ASSA ABLOY Door Security Solutions Canada's standard list price and regardless of whether ASSA ABLOY Door Security Solutions Canada or its sales representatives have previously quoted discounted prices to the Distributor on some or all of its orders.

## SPECIAL ORDERS

Products not catalogued or listed in this price book will be considered as special products and will not be manufactured without prior approval from ASSA ABLOY Door Security Solutions Canada. Special products require special handling, and therefore standard lead times may not apply. Please consult with your Sales Representative for further details.

## CHANGES / CANCELLATION OF ORDERS

Cancellation of orders specifying standard stock merchandise will be accepted only if made in writing and received at least one week prior to scheduled ship date. Special or custom orders for non-stock merchandise may not be cancelled after order is acknowledged.

All change requests for stock goods must be submitted in writing to Customer Service within two (2) business days of receipt of confirmation of the order. In those instances where a cancellation is accepted, ASSA ABLOY Door Security Solutions Canada reserves the right to make a reasonable cancellation charge based on expenses incurred.

## DELIVERY

Orders will be acknowledged and given a scheduled delivery date based on estimated manufacturing lead times. Complete information is required to process all orders. Orders with insufficient information for processing (i.e. keying information, door sizes, etc.) may be subject to extended lead times which are relative to the time required in obtaining the necessary information for order processing. Manufacturing lead time will begin once all information is received to process an order. ASSA ABLOY Door Security Solutions Canada will use reasonable efforts to deliver products as estimated but makes no guarantee as to delivery dates.

ASSA ABLOY Door Security Solutions Canada will not be liable for back charges incurred based on availability of product or as a result of delays in delivery caused by insufficient information required to process an order.

ASSA ABLOY Door Security Solutions Canada will not be held responsible for delays in delivery caused by strikes, fires, floods or any other causes beyond our control, including the delivery of material to us. Under no circumstances shall ASSA ABLOY Door Security Solutions Canada be liable or accountable for consequential damages due to failure of delivery. Unless your order specifies otherwise, partial shipments will be made on or after the scheduled delivery date.

## TERMS OF SHIPMENT

All products are shipped Free on Board (FOB) the factory or the distribution centre unless otherwise agreed to in writing from ASSA ABLOY Door Security Solutions Canada. Title to and risk of loss product shipped is the responsibility of the purchaser and delivery is deemed to be complete upon transfer of the product to a common carrier. Carriers carry limited insurance. If the customer requires additional insurance coverage, please contact our customer service department.

All claims for shortages and damage are the responsibility of the purchaser. ASSA ABLOY Door Security Solutions Canada will assist the Purchaser with documentation necessary to make a claim if requested to do so by the purchaser.

ASSA ABLOY Door Security Solutions Canada will ship via the best possible carrier. Shipments at the customer's request will be prepaid and any up-charge (actual cost less the amount negotiated by ASSA ABLOY Door Security Solutions Canada) will be added to the invoice.

The customer shall be responsible for payment of all applicable sales and / or taxes and shipping and handling costs.

Shipments are subject to a fuel surcharge of \$25.00. All acknowledged sales orders equal to or greater than \$2,000 (pretax per order unless it is consolidated) will not be charged a shipping and handling fee.

## CLAIMS

In the event of ASSA ABLOY Door Security Solutions Canada or Customer error, claims for shortages, pricing errors and/ or incorrectly filled orders must be submitted in writing to Customer Service within thirty (30) days from receipt of material.

Any claims for shortages or damage by the Carrier must be made by the Customer directly to the Carrier.

Limited Carrier insurance is typically offered for all orders. If the Customer requires additional insurance, please contact an ASSA ABLOY Door Security Solutions Canada Customer Service Representative upon submittal of the order. ASSA ABLOY Door Security Solutions Canada will obtain requested insurance and the additional cost will be included on Customer's invoice.

## INVOICE DEDUCTION

An ASSA ABLOY Door Security Solutions Canada Sales Representative or Customer Service Representative must be notified of any disputed invoices within thirty (30) days from the date of invoice. Deductions should only be taken for the disputed amount and the balance of the invoice is due and payable within standard payment terms.

## RETURN GOODS

No Material is to be returned to our facilities without prior written approval from customer service. It is the policy of ASSA ABLOY Door Security Solutions Canada to not accept returns of any materials that are correctly furnished as per the Distributor's Purchase Order. All such product must be returned in its original unmarked carton. The goods must have been shipped and invoiced in the previous sixty (60) days. Returns will be at the distributor's expense. The goods returned will be subject to inspection and a minimum 20% restocking fee will be applied to compensate for the cost of inspection, repacking and handling.

Return of product due to customer order error or accommodation must be prearranged with ASSA ABLOY Door Security Solutions Canada and approved in writing by Sales Management. A minimal restocking fee of 50% will be charged. RGA procedure should be followed and will be completed upon receipt and verification by ASSA ABLOY Door Security Solutions Canada that the returned merchandise is in saleable condition and that the material can be returned to the original manufacturer.

Defective goods that are out of warranty period will not be accepted for return. Products that are master-keyed, special orders, key bitted will not be accepted under any circumstances, unless the product is determined to be defective.

## TAXES

Prices do not include any present or future Federal, Province, or Local property, license, privilege, sales, use, excise, gross receipts or other like taxes or assessments, which may result from transactions, or any services performed in connection herewith.

## GOVERNING LAW

The rights and obligations of the parties shall be governed by the laws of the Province of Ontario, excluding any conflicts of law provisions. The United Nations Convention on Contracts for the International Sale of Goods shall not apply to this Agreement.

## INDEMNITY

Purchaser shall indemnify ASSA ABLOY Door Security Solutions Canada and hold ASSA ABLOY Door Security Solutions Canada harmless against all claims, liability, loss or other damages (including costs, legal or otherwise incurred by ASSA ABLOY Door Security Solutions Canada) to all persons for injury of any nature, including sickness and/ or death, property damage at the time of delivery or after when the product is no longer in ASSA ABLOY Door Security Solutions Canada possession or control.

## FORCE MAJEUR

ASSA ABLOY Door Security Solutions Canada shall not be liable for its failure to perform due to any contingencies beyond its control, including but not limited to acts of God, fires floods, wars, sabotage, accidents, labour disputes, shortages, government laws, ordinances, rules and regulations. ASSA ABLOY Door Security Solutions Canada shall not be liable for its failure to deliver due to its inability to obtain materials, equipment failure, labour actions, transportation issues or any similar contingencies.

In the event of delays due to the aforementioned contingencies, the date of delivery will be postponed by such length of time as the circumstances dictate. beyond its control, including but not limited to acts of God, fires floods, wars, sabotage, accidents, labour disputes, shortages, government laws, ordinances, rules and regulations. ASSA ABLOY Door Security Solutions Canada shall not be liable for its failure to deliver due to its inability to obtain materials, equipment failure, labour actions, transportation issues or any similar contingencies.

In the event of delays due to the aforementioned contingencies, the date of delivery will be postponed by such length of time as the circumstances dictate.

## COPYRIGHTS AND PATENTS

All products in ASSA ABLOY Door Security Solutions Canada catalogues, brochures and price lists are either patented, Copyrighted, or registered by ASSA ABLOY Door Security Solutions Canada.

## BACK CHARGES

ASSA ABLOY Door Security Solutions Canada is not responsible for, does not authorize, and will not accept charges for the cost of labour, or material incurred by anyone for installation, repair, service, or replacement of any product of unless specifically authorized by a Senior officer of the company.

## LIMITED WARRANTY

ASSA ABLOY Door Security Solutions Canada warrants that its products sold under the Lawrence Hardware trade name in North America are free from defects in workmanship and materials under normal use and service.

This warranty does not cover defects or damage arising from improper installation, lack of or improper maintenance, improper storage, shipping and handling, corrosion, erosion, ordinary wear and tear, misuse, abuse, accident, unauthorized service, or use with unauthorized non-Lawrence Hardware products or parts.

This warranty is void if any modification is made to the warranted product, regardless of whether the modification causes or contributes to the alleged defect. All modifications are made fully at the risk of the party making the modification.

The only liability of Lawrence Hardware® in tort or contract whether under this warranty or otherwise, shall be limited to the repair or replacement of any product or component part which shall proves defective as covered by this warranty, within the stated time Period stated Above, after delivery to the original purchaser.

## Warranty

Mortise Locks	Cylindrical Locks	Closers	Exit Devices	Hinges	Tubular Locks
Grade 10 Years	Grade 1-10 Years	Grade 1-20 Years	Grade 1-10 Years	Stainless - 5 Years	5 Years
	Grade 2-5 Years	Grade 2-5 Years	Grade 2-5 Years	Steel - 1 Year	

## Packaging Info

### LOCKS

Grade 1 Levers	10 Per Case	22 KGS/ 48 LBS
Grade 1 Knobs	10 Per Case	22.40 KGS/ 50 LBS
Grade 2 Levers	10 Per Case	19.50 KGS/ 43 LBS
Grade 2 Knobs	10 Per Case	10.40 KGS/ 23 LBS
Mortise Locks	6 Per Case	16 KGS/ 36 LBS
Dead Bolts	20 Per Case	24 KGS/ 53 LBS
Designer Levers	20 SETS Per Case	20 KGS/ 44 LBS

### CLOSERS

300 Series	10 Per Case	16 KGS/ 36 LBS
5000 Series	10 Per Case	26.50 KGS/ 58 LBS
800 Series	6 Per Case	20.60 KGS/ 46 LBS
8000 Series	4 Per Case	22.40 KGS/ 50 LBS

### EXITS

5500 Series - RIM	6 Per Case	29 KGS/ 64 LBS
5500 Series - Vertical Rod	6 Per Case	35 KGS/ 77 LBS
8800 Series - RIM	3 Per Case	23.50 KGS/ 52 LBS
8800 Series - Vertical Rod	3 Per Case	25 KGS/ 55 LBS

### NOTE

THESE WEIGHTS ARE FOR REFERENCE ONLY, ACTUAL SHIPPING WEIGHTS WILL VARY BY ORDER.



## Standard Weight 5 Knuckle 2 Ball Bearing Hinges

PART NUMBER  
LH179BB

LH191BB 32D



SIZE	26	26D	10B	32D	Add ons	PACKING
4 1/2" X 4"	\$23.75	\$19.47	\$19.47	\$59.06		3 Hinges Per Box -.16 Boxes Per Carton
4 1/2" X 4 1/2"	\$24.50	\$20.22	\$19.37	\$65.91		3 Hinges Per Box -.16 Boxes Per Carton
5" X 4"	\$32.21	\$27.82	\$26.54	\$80.25		3 Hinges Per Box -.10 Boxes Per Carton
5" X 4 1/2"	\$33.38	\$28.68	\$27.39	\$87.74		3 Hinges Per Box -.10 Boxes Per Carton
5" X 5"	\$34.67	\$30.39	\$29.00	\$92.88		3 Hinges Per Box -.10 Boxes Per Carton
Add on for Electric Through Wire (ETW), 4 or 8 Wire, 26, 26D, 10B					\$400.07	1 Hinge Per Box
Add on for Electric Through Wire (ETW), 4 or 8 Wire, 32D					\$664.15	1 Hinge Per Box
Add on for Electric Through Wire (ETW) 12 Wire, 26, 26D, 10B					\$469.41	1 Hinge Per Box
Add on for Electric Through Wire (ETW) 12 Wire, 32D					\$726.85	1 Hinge Per Box
Add on for Plug In Connectors (PIC)					\$133.32	1 Hinge Per Box
Add on for Non Removable Pin (NRP)					\$2.68	See Packing Information By Size
Add on for cUL Stamp					\$2.68	See Packing Information By Size
Add on for Radius Corners (RC) LH191BB Only (1/4" or 5/8" Specify)					\$6.63	See Packing Information By Size
Add for Hospital Tip (HT) LH191BB Only					\$13.38	See Packing Information By Size
Note: For C19 (Black) Extended lead time Add for security stud (SYS) LH191BB only \$90.00						

### HOW TO ORDER:

Example: LH179BB 4 1/2" X 4" 10B NRP  
Standard weight 5 Knuckle 2 Ball Bearing Hinge of size 4 1/2" X 4" in Oil Rubbed Bronze Finish with Non Removable Pin



NRP



RC



HT



Fire Rated cUL

## Heavy Weight 5 Knuckle 4 Ball Bearing Hinges

PART NUMBER  
LH168BB

LH199BB 32D



SIZE	26	26D	10B	32D	Add ons	PACKING
4 ½" X 4"	\$55.00	\$50.61	\$50.61	\$90.31		3 Hinges Per Box -.16 Boxes Per Carton
4 ½" X 4 ½"	\$55.64	\$51.25	\$51.25	\$93.84		3 Hinges Per Box -.16 Boxes Per Carton
5" X 4"	\$64.09	\$59.06	\$59.06	\$102.08		3 Hinges Per Box -.10 Boxes Per Carton
5" X 4 ½"	\$64.52	\$59.92	\$59.92	\$104.65		3 Hinges Per Box -.10 Boxes Per Carton
5" X 5"	\$65.91	\$60.78	\$60.78	\$107.96		3 Hinges Per Box -.10 Boxes Per Carton
Add on for Electric Through Wire (ETW), 4 or 8 Wire, 26, 26D, 10B					\$400.07	1 Hinge Per Box
Add on for Electric Through Wire (ETW), 4 or 8 Wire, 32D					\$664.15	1 Hinge Per Box
Add on for Electric Through Wire (ETW) 12 Wire, 26, 26D, 10B					\$469.41	1 Hinge Per Box
Add on for Electric Through Wire (ETW) 12 Wire, 32D					\$726.85	1 Hinge Per Box
Add on for Plug In Connectors (PIC)					\$133.32	1 Hinge Per Box
Add on for Non Removable Pin (NRP)					\$2.68	See Packing Information By Size
Add on for cUL Stamp					\$2.68	See Packing Information By Size
Add on for Radius Corners (RC) LH199BB Only (1/4" or 5/8" Specify)					\$6.63	See Packing Information By Size
Add for Hospital Tip (HT) LH199BB Only					\$13.38	See Packing Information By Size
Note: For C19 (Black) Extended lead time						
Add for security stud (SYS) LH199BB only \$90.00						

### HOW TO ORDER:

Example: LH168BB 4 ½" X 4" 10B NRP

Heavy weight 5 Knuckle 4 Ball Bearing Hinge of size 4 ½" X 4" in Oil Rubbed Bronze Finish with Non Removable Pin



NRP



RC



HT



Fire Rated cUL

## Standard Weight Concealed Bearing 3 Knuckle Hinges

PART NUMBER  
LH1379CB

LH1391CB 32D



SIZE	26	26D	10B	32D	Add ons	PACKING
4 1/2" X 4" *	\$27.07	\$23.75	\$23.75	\$64.09		3 Hinges Per Box - .16 Boxes Per Carton
4 1/2" X 4 1/2"	\$27.82	\$24.40	\$24.40	\$67.41		3 Hinges Per Box - .16 Boxes Per Carton
5" X 4"	\$38.84	\$34.67	\$34.67	\$81.00		3 Hinges Per Box - .10 Boxes Per Carton
5" X 4 1/2"	\$39.59	\$35.52	\$35.52	\$86.99		3 Hinges Per Box - .10 Boxes Per Carton
5" X 5"	\$41.41	\$37.24	\$37.24	\$95.44		3 Hinges Per Box - .10 Boxes Per Carton
Add on for Electric Through Wire (ETW), 4 or 8 Wire, 26, 26D, 10B					\$400.07	1 Hinge Per Box
Add on for Electric Through Wire (ETW), 4 or 8 Wire, 32D					\$664.15	1 Hinge Per Box
Add on for Electric Through Wire (ETW) 12 Wire, 26, 26D, 10B					\$469.41	1 Hinge Per Box
Add on for Electric Through Wire (ETW) 12 Wire, 32D					\$726.85	1 Hinge Per Box
Add on for Plug In Connectors (PIC)					\$133.32	1 Hinge Per Box
Add on for Non Removable Pin (NRP)					\$2.68	See Packing Information By Size
Add on for cUL Stamp					\$2.68	See Packing Information By Size
Add on for Radius Corners (RC) LH1391BB Only (1/4" or 5/8" Specify)					\$6.63	See Packing Information By Size
Add for Hospital Tip (HT) LH1391BB Only					\$13.38	See Packing Information By Size
Note: For C19 (Black) Extended lead time						
Add for security stud (SYS) LH1391BB only \$90.00						

### HOW TO ORDER:

Example: LH1379CB 4 1/2" X 4 1/2" 26 NRP

Standard weight 3 Knuckle Hinge of size 4 1/2" X 4 1/2" in Bright Chromium Finish with Non Removable Pin



NRP



RC



HT



Fire Rated cUL

## Heavy Weight, Concealed Bearing Three Knuckle Hinges

PART NUMBER  
LH1368CB

LH1399CB 32D



SIZE	26	26D	10B	32D	Add ons	PACKING
4 ½" X 4"	\$55.75	\$51.25	\$51.25	\$93.63		3 Hinges Per Box - .16 Boxes Per Carton
4 ½" X 4 ½"	\$56.50	\$52.43	\$52.43	\$96.19		3 Hinges Per Box - .16 Boxes Per Carton
5" X 4"	\$68.48	\$64.09	\$64.09	\$101.22		3 Hinges Per Box - .10 Boxes Per Carton
5" X 4 ½"	\$69.23	\$65.16	\$65.16	\$104.65		3 Hinges Per Box - .10 Boxes Per Carton
5" X 5"	\$70.09	\$65.91	\$65.91	\$107.11		3 Hinges Per Box - .10 Boxes Per Carton
Add on for Electric Through Wire (ETW), 4 or 8 Wire, 26, 26D, 10B					\$400.07	1 Hinge Per Box
Add on for Electric Through Wire (ETW), 4 or 8 Wire, 32D					\$664.15	1 Hinge Per Box
Add on for Electric Through Wire (ETW) 12 Wire, 26, 26D, 10B					\$469.41	1 Hinge Per Box
Add on for Electric Through Wire (ETW) 12 Wire, 32D					\$726.85	1 Hinge Per Box
Add on for Plug In Connectors (PIC)					\$133.32	1 Hinge Per Box
Add on for Non Removable Pin (NRP)					\$2.68	See Packing Information By Size
Add on for cUL Stamp					\$2.68	See Packing Information By Size
Add on for Radius Corners (RC) LH1399BB Only (1/4" or 5/8" Specify)					\$6.63	See Packing Information By Size
Add for Hospital Tip (HT) LH1399BB Only					\$13.38	See Packing Information By Size
Note: For C19 (Black) Extended lead time						
Add for security stud (SYS) LH1399BB only \$90.00						

### HOW TO ORDER:

Example: LH1368CB 4 ½" X 4 ½" 26D

Heavy weight Concealed Bearing Hinge of size 4 ½" X 4 ½" in Satin Chromium Finish.



NRP



RC



HT



Fire Rated cUL

**Economy Hinges**

PART NUMBER  
LH603BB



SIZE	26	26D	10B	32D	Add ons	PACKING
4 ½" X 4" *		\$12.95				3 Hinges Per Box - .16 Boxes Per Carton
4 ½" X 4 ½"		\$13.16				3 Hinges Per Box - .16 Boxes Per Carton
Add on for Non Removable Pin (NRP)					\$2.68	
Note: Add 15% for C19 (Black) To 26D Price *In Stock						

**HOW TO ORDER:**

Example: Example: LH603BB 4 ½" X 4 " 26D  
Standard weight Economy Hinge of size 4 ½" X 4 " in Satin Chromium Finish.

**Standard Weight, Spring Hinges.**

PART NUMBER  
LH606SH



SIZE	26	26D	10B	32D	19	PACKING
4 ½" X 4" *		\$28.68	\$35.95	\$49.65	\$33.06	3 Hinges Per Box - .16 Boxes Per Carton
4 ½" X 4 ½"		\$28.68	\$35.95	\$49.65		3 Hinges Per Box - .16 Boxes Per Carton
Note: Pin only \$9.00						

**HOW TO ORDER:**

Example: LH606SH 4 ½" X 4 ½" 26D  
Standard weight Spring Hinge of size 4 ½" X 4 ½" in Satin Chromium Finish.

**Cast Stainless Steel Prison Hinges and Pulls**

Product Number	Description	List Price
LH918	Prison Hinge with Shear Resistant Stud	\$153.33
LH919	Prison Hinge with without Shear Resistant Stud	\$153.33
LH920	Door Pull	\$111.28
LH921	Flush Pull	\$111.28
LH922	Anti Ligature Pull	\$133.86

Note: Hinges price Per each



LH918



LH919



LH920



LH921



LH922

Note: Fabricated from Brass

## Continuous Hinges

Part Number	Description	Finish	7FT	8FT	10FT
CH931 Aluminum 28 Finish	Full Mortise	28	\$521.41	\$575.23	
			7FT	8FT	10FT
CH941 Steel ULC	Full Mortise	Primer	\$874.51	\$999.06	\$1,548.72
CH943 Steel ULC	Half Wrap Edge Guard	Primer	\$1,244.95	\$1,503.14	\$2,064.89
CH944 Steel ULC	Half Mortise	Primer	\$970.17	\$1,084.02	\$1,530.42
CH945 Steel ULC	Half Mortise with Guard	Primer	\$1,045.93	\$1,187.27	\$1,815.04
CH947 Steel ULC	Full Surface	Primer	\$1,035.55	\$1,164.05	\$1,563.91
CH951 Stainless Steel ULC	Full Mortise	32D	\$1,457.55	\$1,746.13	\$2,080.08
CH951 HD Stainless Steel ULC	Heavy Duty Full Mortise	32D	\$1,747.74	\$2,093.99	\$2,495.35
CH952 Stainless Steel ULC	Full Wrap Edge Guard	32D	\$2,072.59	\$2,292.69	\$2,778.47
CH952 HD Stainless Steel ULC	Heavy Duty Full Mortise	32D	\$2,486.36	\$2,750.54	\$3,333.91
CH952E Stainless Steel ULC	Full Wrap Edge Guard Extended	32D	\$2,432.97	\$2,734.39	\$3,294.00
CH953 Stainless Steel ULC	Half Wrap Edge Guard	32D	\$1,837.08	\$2,095.27	\$2,581.16
CH953 HD Stainless Steel ULC	Heavy Duty Full Mortise	32D	\$2,203.02	\$2,513.32	\$3,095.40
CH954 Stainless Steel ULC	Half Mortise	32D	\$1,427.17	\$1,588.09	\$1,943.44
CH955 Stainless Steel ULC	Half Mortise with Guard	32D	\$1,627.58	\$1,830.98	\$2,255.56
CH956 Stainless Steel ULC	Swing Clear	32D	\$1,746.13	\$1,849.92	\$2,322.33
CH957 Stainless Steel ULC	Full Surface	32D	\$1,490.94	\$1,721.74	\$2,107.47



**Special Finishes, Accessories and Modifications**

Description	Add On
Powder Coated Finishes CH-940 and CH-950 Series Hinges Only	\$220.85
Cutting Charges	\$74.79
TEK Screws (Per 100)	\$106.25
Adjusta Screws (Per 100)	\$552.12
Cover Clips (Per 100)	\$243.00
Hinge Shims 83-1/8" Long	\$77.04
Hinge Shims 95-1/8" Long	\$82.07
Hinge Shims 119-1/8" Long	\$87.95
Replacement Snap on Covers	\$103.36
Hospital Tip Hinges	\$121.45
Dutch Door Prep	\$91.06
Electronic Power Transfer (EPT) Preparation (Please Advise Model)	\$136.64
8 Wire Power Transfer Hinge	\$1,104.78



**Solid Brass Hinges**

Part Number	3, 4, 5, 10B, 14, 15, 15B, 17A, 19, 26
LH3030 3" x 3"	\$54.57
LH3535 3.5" x 3.5"	\$57.78
LH4040 4" x 4"	\$58.85
LH4545 4.5" x 4.5"	\$62.06
LH3535BB 3.5" x 3.5"	\$63.13
LH4040BB 4" x 4"	\$63.13
LH4540BB 4.5" x 4"	\$67.41
LH4545BB 4.5" 4.5"	\$74.90
LH5050BB 5" x 5"	\$80.25

Note: Hinges are sold in pairs and come standard with flat tips

Prices are per each hinge



LH3030 3"X3"



LH4540BB 4.5"X4"

## Decorative Tips

Part Number	3, 4, 5, 10B, 14, 15, 15B, 17A, 19, 26
Ball	\$17.33
Steeple	\$17.33
Urn	\$17.33
Acorn	\$17.33
Note: Tips are sold in pairs Prices are per pair	

Finish	Description	ANSI / BHMA Codes
3	Bright Brass, Clear Coated	605
4	Satin Brass, Clear Coated	606
5	Satin Brass, Blackened, Satin Relieved, Clear Coated	609
10B	Oxidized Satin Bronze, Oil Rubbed	613
14	Bright Nickel	618
15	Satin Nickel Plated, Clear Coated	619
15B	Gun Metal	
17A	Nickel Plated, Blackened, Matte Relieved, Clear Coated	621
19	Flat Black Coated	622
26	Bright Chromium Plated	625



Steeple (SF)



URN (UF)



Ball (BF)



Acorn (AKF)

## 3D Adjustable Hinges (Non-Rated)

Part Number	Description	List Price Substrate ZINC C15/19	Substrate Stainless C32D
LH-AH01	23.50mm x 95mm	\$82.18	
LH-AH02	28.80mm x 111mm	\$92.66	
LH-AH03	28mm x 160mm	\$187.68	\$366.37
LH-AH05 *	32mm x 200mm	\$211.22	

Note: Add 15% for C19 (Black) To C15 Price \*In Stock

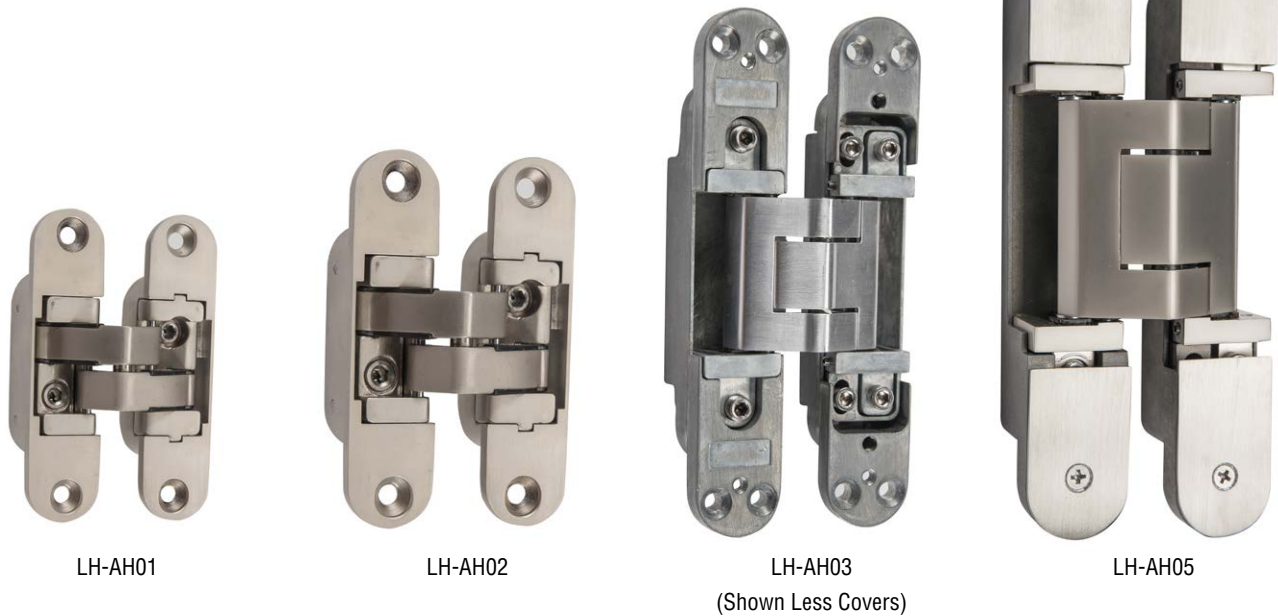

## Hinge Shims And Reinforcement Plates

For 4 1/2" X 4" Hinges

Part Number	Description	List Price
LH9510	Reinforcement Plate	\$9.20
LH9511	Reinforcement Plate	\$9.20
LH9512	Reinforcement Plate	\$9.20
LH9515	Filler Plate	\$7.92



**Geared Hinges**

Part Number	Description	List Price
LHHD112 83AL	83" Full Mortise Geared Hinge	\$501.40
LHHD112 83DU	83" Full Mortise Geared Hinge	\$533.40
LHHD112 95AL	95" Full Mortise Geared Hinge	\$551.37
LHHD112 95DU	95" Full Mortise Geared Hinge	\$586.04
LHHD157 83AL	83" Full Surface Geared Hinge	\$570.74
LHHD157 83DU	83" Full Surface Geared Hinge	\$662.12
LHHD157 95AL	95" Full Surface Geared Hinge	\$627.02
LHHD157 95DU	95" Full Surface Geared Hinge	\$727.17
LHHD210 83AL	83" Full Surface Swing Clear Geared Hinge	\$570.74
LHHD210 83DU	83" Full Surface Swing Clear Geared Hinge	\$662.12
LHHD210 95AL	95" Full Surface Swing Clear Geared Hinge	\$627.02
LHHD210 95DU	95" Full Surface Swing Clear Geared Hinge	\$727.17



LHHD112



LHHD157



LHHD210

**Double Acting Continuous Hinge**

Part Number	Description	List Price
LH805	Double Acting Continuous Hinge up to 10' 32D only	\$1,426.95



**Keyed Emergency Release**

Part Number	Description	List Price
LHLL299	Keyed Emergency Release (KA) 32D only (Drawing Required)	\$692.08



## Door Closers

Series	PART NO.	SPRING SIZE	Finish	LIST PRICE
300 Series	LH302A (No P.A. Brackets)	2	AL, DU, PB	\$89.67
300 Series	LH303	3	AL, DU, PB	\$100.26
500 Series	LH503	3	AL, DU, PB, C19	\$103.79
500 Series	LH534	4	AL, DU, PB	\$117.59
5000 Series	LH5016*	1 to 6	AL, DU, C19	\$214.32
800 Series	LH816DA	1 to 6	AL, DU, C19	\$235.19
8000 Series	LH8016DA	1 to 6	AL, DU, C19	\$413.13
30 Series	LHDH30	3	AL	\$413.13
30 Series	LHDH30 Hold Open Clip			\$29.75

Note: Add 15% for C19 (Black)  
Add \$10.00 for Plastic Cover\*



LH302/303



LH503/534



LH5016\*



LH816



LH8016



LHDH30

## Overhead Stops

Series	PART NO.	Function	Finish	LIST PRICE
6900 Series	6900C	Concealed	32D	\$434.74
6900 Series	6900S	Surface	32D	\$441.38



LH6900S

## Door Closer Extras

Series	PART NO.	Finish	LIST PRICE
800 Drop Plate (18)	DP816 Drop Plate	AL, DU	\$70.94
800 Drop Plate Parallel Arm (18PA)	DPPA816 Drop Plate	AL, DU	\$70.94
5016/816/8016 Ext Rod and Shoe (Made to Order)	Extended Rod and Shoe (Specify Length)	AL, DU	\$98.65
800/5000 Cush Stop Arm	LHCHST 816	AL, DU	\$98.44
800/5000 Cush Stop Hold Arm	LHCHSTHD 816	AL, DU	\$98.65
800 Hold Open Arm	LHHOA816	AL, DU	\$98.65
800 Track Arm C/W Hold Open	LH816 Track Arm*	AL, DU	\$138.24
8000 Track Arm C/W Hold Open	LH8016 Track Arm	AL, DU	\$138.24
8000 Series	ARM41 Cush Stop Hold Open Arm	AL, DU	\$153.87
8000 Series	GSA40 Cush Stop Arm	AL, DU	\$136.53
8000 Hold Open Arm	LHH044	AL, DU	\$102.08
8000 Heavy Duty Arm	LHHD42	AL, DU	\$131.29
816/5016 Spring Cush	LH SCUSH 816 / 5016	AL, DU	\$179.55
8016 Spring Cush	LH SCUSH 8016	AL, DU	\$185.97
816/5016 Spring Hold Cush	LH SCUSHHD 816 / 5016	AL, DU	\$197.52
8016 Spring Hold Cush	LH SCUSHHD 8016	AL, DU	\$205.12
8000 Drop Plate (18)	DPSS32 Drop Plate	AL, DU	\$70.94
8000 Drop Plate (18G)	DPSS33 Drop Plate	AL, DU	\$70.94
8000 Drop Plate (18TJ)	DPSS34 Drop Plate	AL, DU	\$70.94
8000 Drop Plate Parallel Arm (18PA)	DPPA35 Drop Plate	AL, DU	\$70.94
8000 Thru Bolt	SNBAL Sex Nuts	AL, DU	\$10.38
8000 Series	Stainless Steel Cover	32D	\$259.26
800 Series	Stainless Steel Cover	32D	\$259.26
5016	Plastic Cover	AL, DU	\$25.68
816	Plastic Cover	AL, DU	\$38.52
8016	Plastic Cover	AL, DU	\$46.12
Note: Add 15% To AL Price for C19 (Black) *In Stock			



800 / 8000 Track Arm



LH SCUSH



LH SHCUSH



LH8810S-RD

**ANSI/BHMA Grade 1 - 8000 Series Wide Stile**

Series	PART NO.	Description	Finish	LIST PRICE
8800 Series	8810S - RD*	Rim, Non Fire Rated	26D	\$1,020.35
8800 Series	8810F - ND*	Rim Fire Rated	26D	\$1,140.62
8800 Series	8820S - RD*	Mortise Device, Non Fire Rated	26D	\$1,758.87
8800 Series	8820F - ND*	Mortise Device, Fire Rated	26D	\$1,879.24
8800 Series	8830S - RD*	Surface Vertical Rod, Non Fire Rated	26D	\$1,465.15
8800 Series	8830F - ND*	Surface Vertical Rod, Fire Rated	26D	\$1,587.24
8800 Series	8850S - RD	Concealed Vertical Rod. Non Fire rated. Metal or Wood (Prefix WD)	26D	\$1,465.15
8800 Series	8850F - ND	Concealed Vertical Rod. Fire Rated. Metal or Wood (Prefix WD)	26D	\$1,587.24
8800 Series	8860S - RD	3 Point Latching, Non Fire Rated	26D	\$1,666.95
8800 Series	8860F - ND	3 Point Latching, Fire Rated	26D	\$1,795.25
8800 Series	All	Add On For 3 or 10B or 32D	3, 10B, 32D	\$112.67
8800 Series	All	Add On For 4' -0" Wide Door Device	26D	\$112.67
8000 Series	All	Add On For 9' And 10' Door Height		\$53.39
8800 Series	All	Add On For Cylinder Dogging (Non Fire Rated Only)		\$68.80
8800 Series	All	Add On For Alarm Kit		\$463.85
8800 Series	All	Add On For Elr Electric Latch Retraction		\$1,202.36
8800 Series	All	Add On For Lbm Latch Bolt Monitor		\$257.66
8800 Series	All	Add On For Rex Request To Exit Switch		\$257.66
8800 Series	All	Concealed Door Loop	28	\$133.96
8800 Series	FL001	Fire Latch Bolt		\$93.30
8800 Series	Add on for	Shim Kit 5/16 8810		\$192.39
8800 Series	Add on for	Shim Kit 5/16 8830/8820		\$320.57
8800 Series	Add on for	Shim Kit 5/16 8860		\$320.57
8800 Series	Add on for	2" Door		\$96.19
8800 Series	Add on for	2 1/4" Door		\$128.19
8800 Series	Add on for	Up to 3 1/4" Door		\$384.67
Note: Our Stock (ELR) Electric Latch Retraction has REX. Add 15% for C19 (Black) or 32D				

**HOW TO ORDER:**

Example: "LH8830F - ND - 36 - 26D"

(Surface mounted Fire Rated Exit device with Non Dogging latch; With Surface mounted Vertical Rods; Length 36"; in Satin Chromium Plated Finish.

**ANSI/BHMA Grade 1 - 8000 Series Narrow Stile**



LH8710S-RD

Series	PART NO.	Description	Finish	LIST PRICE
8700 Series	8710S - RD	Rim , Non Fire Rated	26D	\$1,121.57
8700 Series	8710F - ND	Rim Fire Rated	26D	\$1,194.33
8700 Series	8730S - RD	Surface Vertical Rod, Non Fire Rated	26D	\$1,611.21
8700 Series	8730F - ND	Surface Vertical Rod, Fire Rated	26D	\$1,745.06
8700 Series	8750S - RD	Concealed Vertical Rod. Non Fire Rated. Metal Door	26D	\$1,611.21
8700 Series	8750F - ND	Concealed Vertical Rod. Fire Rated. Metal Door	26D	\$1,745.06
8700 Series	All	Add On For 4'-0" Wide Door Device		\$120.27
8700 Series	All	Add On For 9' And 10' Door Height		\$53.39
8700 Series	All	Add On For Cylinder Dogging (Non Fire Rated Only)		\$68.80
8700 Series	All	Add On For ELR Electrical Latch Retraction		\$1,202.36
8700 Series	All	Add On For Alarm Kit		\$463.85
8700 Series	All	Add On For REX Request To Exit Switch		\$257.66
8700 Series	All	Add On For LBM Latch Bolt Monitor		\$257.66
8700 Series	All	Concealed Door Loop	28	\$133.96
8700 Series	Add on for	Shim Kit 5/16 8710		\$192.39
8700 Series	Add on for	Shim Kit 5/16 8730		\$320.57
8700 Series	Add on for	2" Door		\$96.19
8700 Series	Add on for	2 1/4" Door		\$128.19
8700 Series	Add on for	Up to 3 1/4" Door		\$384.67
Note: Our Stock (ELR) Electric Latch Retraction has REX. Add 15% for C19 (Black) or 32D				

**HOW TO ORDER:**

Example: "LH8730F - ND - 36 - 26D"

(Surface mounted Fire Rated Exit device with Non Dogging latch; With Surface mounted Vertical Rods; Length 36"; in Satin Chromium Plated Finish."



**8000 Series Trims**

Series	PART NO.	Description	Finish	LIST PRICE
8800 Series	SF801A	Key In Lever Entry	32D, 10B	\$293.82
8800 Series	SF801B	Lever Passage	32D, 10B	\$273.17
8800 Series	SF801C	Key In Lever Storeroom	32D, 10B	\$293.82
8800 Series	SF801D	Rigid Lever - W/O Cylinder (Dummy Lever FTN.)	32D, 10B	\$264.50
8700 Series	83L01A	Escutcheon Trim Entrance	32D	\$715.51
8700 Series	83L01B	Escutcheon Trim Passage	32D	\$602.62
8700 Series	83L01C	Escutcheon Trim Night Latch	32D	\$707.81
8700 Series	83L01D	Dummy Escutcheon Lever	32D	\$577.05
8800 Rim, SVR & CVR only	89L01A	Escutcheon Trim Entrance	32D, 10B, C19	\$678.59
8800 Rim, SVR & CVR only	89L01B	Escutcheon Trim Passage	32D, 10B	\$572.02
8800 Rim, SVR & CVR only	89L01C	Escutcheon Trim Night Latch	32D, 10B	\$670.03
8800 Rim, SVR & CVR only	89L01D	Dummy Escutcheon Lever	32D, 10B	\$546.24
8800 Mortise	89E01A	Escutcheon Trim Entrance	32D	\$678.59
8800 Mortise	89E01B	Escutcheon Trim Passage	32D	\$572.02
8800 Mortise	89E01C	Escutcheon Trim Night Latch	32D	\$670.03
8800 Mortise	89E01D	Dummy Escutcheon Lever	32D	\$546.24
8800 Series	89L	Add On For Electric Lock/ Unlock		\$961.93
8800 Series	83L/89L Designer	Add For Designer Levers	32D	\$480.11
8800 Rim & surface Vertical Rod only	86P-5A	Thumb Piece Trim - Classroom	32D	\$463.85
8800 Rim & surface Vertical Rod only	86P-5B	Thumb Piece Trim - Passage	32D	\$391.19
8800 Rim & surface Vertical Rod only	86P-5C	Pull Plate With Cylinder Hole Night Latch	32D	\$300.56
8800 Rim & surface Vertical Rod only	86P-5D	Dummy Pull Plate	32D	\$274.78
8800/ 5500	7200 - 7'-0"	Fire Rated Key Removable Mullion	AL Paint	\$1,152.60
8800/ 5500	7200 - 8'-0"	Fire Rated Key Removable Mullion	AL Paint	\$1,410.26
8800/ 5500	426	Rim Cylinder C	26D, 10B, 3	\$85.92
8800/ 5500	526	Mortise Cylinder C (1-1/8")	26D, 10B, 3, 15	\$85.92
8800/ 5500	208	IC Housing Mortise 7 Pin (SFIC)	26D	\$77.36
8800/ 5500	308	IC Housing Rim Cylinder (SFIC)	26D	\$80.79
8800/ 5500	Blocking Rings	Blocking Rings	26D	\$16.59

Note: For 83 and 89 Series Escutcheons with #2, #5 and #17 Levers Add \$80.00.

Add 15% for C19 (Black)

Cylinder not included

8000 Series Trims



SF801A



SF801B



SF801C



SF801D



89L01A



89L01B



89L01C



89L01D



86P-5A



86P-5B



86P-5C



86P-5D

**Vandal Resistant Trim**

Part Number	Description	Finish	List Price
LH77	Trim Without Cylinder Cutout	32D	\$472.08
LH78	Trim With Cylinder Cutout (LHR)	32D	\$518.84
LH79	Trim With Cylinder Cutout (RHR)	32D	\$518.84



LH77

**Vandal Resistant Trim with Latch Guard**

Part Number	Description	Finish	List Price
LH80	Trim With Latch Guard Without cutout	32D	\$565.50
LH81	Trim With Latch Guard With Cylinder Cutout (LHR)	32D	\$621.35
LH82	Trim With Latch Guard With Cylinder Cutout (RHR)	32D	\$621.35



LH80

**5000 Series - Economy Series**



LH5510S-RD

Series	PART NO.	Description	Finish	LIST PRICE
5500 Series	5510S - RD	Rim, Non Fire Rated	Alum (689)	\$337.16
5500 Series	5510F - ND	Rim Fire Rated	Alum (689)	\$438.27
5500 Series	5530S - RD	Surface Vertical Rod, Non Fire Rated	Alum (689)	\$600.08
5500 Series	5530F - ND	Surface Vertical Rod, Fire Rated	Alum (689)	\$701.09
5500 Series	All	Add for US32D Finish		\$274.79
5500 Series	All	Add for 4'-0" Door Size		\$37.17
5500 Series	All	Add for 9 & 10 ft Door Height		\$50.30
Note: Add 15% for C19 (Black) and DURO (DU)				

**5000 Series Trims**

Series	PART NO.	Description	Finish	LIST PRICE
5500	53L01A (F801A)	Key In Lever Entrance	C32D	\$215.78
5500	53L01B (F801B)	Lever Passage	C32D	\$193.94
5500	53L01C (F801C)	Key In Lever Storeroom	C32D	\$215.78
5500	53L01D (F801D)	Rigid Lever - W/O Cylinder (Dummy Lever)	C32D	\$185.43
5500 Series	58-L01A	Economy Escutcheon Trim Entrance	32D, 10B	\$357.32
5500 Series	58-L01B	Economy Escutcheon Trim Passage	32D, 10B	\$284.87
5500 Series	58-L01C	Economy Escutcheon Trim Night Latch	32D, 10B	\$357.32
5500 Series	58-L01D	Dummy Escutcheon Lever	32D, 10B	\$273.11
5500 Series	52R2B	Butterfly Pull Blank	AL	\$87.68
5500 Series	52R2A	Butterfly Pull With Cylinder Hole	AL	\$97.76
5500 Rim & Surface Vertical Rod only	57P-5A	Thumb Piece Trim - Classroom	32D	\$475.44
5500 Rim & Surface Vertical Rod only	57P-5B	Thumb Piece Trim - Passage	32D	\$402.89
5500 Rim & Surface Vertical Rod only	57P-5C	Pull Plate With Cylinder Hole Night Latch	32D	\$294.95
5500 Rim & Surface Vertical Rod only	57P-5D	Dummy Pull Plate	32D	\$269.64
8800/ 5500	7200 - 7'-0"	Fire Rated Key Removable Mullion	Paint	\$1,131.06
8800/ 5500	7200 - 8'-0"	Fire Rated Key Removable Mullion	Paint	\$1,383.90
8800/ 5500	426	Rim Cylinder C	26D, 10B, 3	\$84.32
8800/ 5500	526	Mortise Cylinder C (1-1/8")	26D, 10B, 3, 15	\$84.32
8800/ 5500	208	IC Housing Mortise 7 Pin (SFIC)	26D	\$75.92
8800/ 5500	308	IC Housing Rim Cylinder (SFIC)	26D	\$79.28
8800/ 5500	Blocking Rings	Blocking Rings	26D	\$16.28

Note: For 58 Series Escutcheons with #2, #5 and #17 Levers Add \$60.00.  
Add 15% for C19 (Black).  
Cylinder not included.



58-L01A



58-L01B



58-L01C



58-L01D



52R2B



53L01A



53L01B



53L01C



53L01D

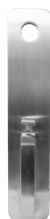

57P-5A



57P-5B



57P-5C



57P-5D



52R2A

**Strikes and Shims**

Series	PART NO.	Description	Finish	LIST PRICE
5500 Series	532	Rim Strike Not Rated	32D	\$30.92
5500 Series	533	Rim Strike Rated	32D	\$33.60
5500 Series	534	Top Strike	26D	\$10.49
5500 Series	537	Bottom Strike	32D	\$30.92
5500 Series	710	Surface Double Door Strike	32D	\$85.92
5500 Series		Shim Kit		\$133.32

8800 Series	801	Rim Strike not rated	32D	\$41.20
8800 Series	802	Rim Strike rated	26D	\$37.66
8800 Series	812	Top Strike for SVR	32D	\$35.95
8800 Series	813	Top Strike for CVR not rated	32D	\$48.47
8800 Series	814	Top Strike for CVR rated	32D	\$58.21
8800 Series	815	Bottom Strike for CVR not rated	32D	\$58.21
8800 Series	825	Bottom Strike for CVR rated	32D	\$58.21
8800 Series	720	Surface double door strike	32D	\$93.20

All	688	Mullion Strike (Stainless Steel)	32D	\$34.67
All	689	Strike Hook (Stainless Steel)	32D	\$34.67

**Exit Device Parts**

5500 Series	G2 End Cap	End Cap with Fasteners	AL	\$23.65
5500 Series	5530 B/Rod	Bottom Rod Assembly with Guide and Connector	AL	\$40.98
5500 Series	5530 T/Rod	Top Rod Assembly for 8' Door	AL	\$87.63

8800 Series	G1 End Cap	G1 End Cap with Fasteners	32D	\$50.83
8800 Series	8830 T/Rod	Top Rod Assembly for 8' Door	26D	\$91.49
8800 Series	8830 B/Rod	Bottom Rod Assembly with Guide and Connector	26D	\$112.89
8800 Series	8820 Body CL/RM	Lock Body Only Classroom	32D	\$259.05
8800 Series	8820 Body SR/RM	Lock Body only Storeroom	32D	\$259.05

## ANSI/BHMA Grade 1 - 5000 Series Cylindrical Locks

Series	PART NO.	DESCRIPTION	TRIM	Finish	LIST PRICE
LH 5000	LH5004	Entrance Lock	L/R	26D	\$392.90
LH 5000	LH5001	Passage Set	L/R	26D	\$364.44
LH 5000	LH5022	Privacy Lock	L/R	26D	\$370.43
LH 5000	LH5005	Classroom Lock	L/R	26D	\$409.28
LH 5000	LH5007	Storeroom Lock	L/R	26D	\$392.90
LH 5000	LH5000	Single Dummy	L/R	26D	\$148.41
LH 5000	LH5025	Communicating (dbl classroom)	L/R	26D	\$449.72
LH 5000	LH5027	Institutional (dbl storeroom)	L/R	26D	\$449.72
LH 5000	LH5003	Office Lock	L/R	26D	\$394.30
LH 5000	LH5032	Classroom Security Lock	L/R	26D	\$394.30
LH 5000	LH5004	Entrance Lock	OB	32D	\$282.37
LH 5000	LH5001	Passage Set	OB	32D	\$271.99
LH 5000	LH5022	Privacy Lock	OB	32D	\$277.88
LH 5000	LH5005	Classroom Lock	OB	32D	\$298.74
LH 5000	LH5007	Storeroom Lock	OB	32D	\$282.37
LH 5000	LH5000	Single Dummy	OB	32D	\$128.61
LH 5000	LH5003	Office Lock	OB	32D	\$282.37
LH 5000	LH5025	Communicating (dbl classroom)	OB	32D	\$340.58
LH 5000	LH5027	Institutional (dbl storeroom)	OB	32D	\$340.58
LH 5000	3/4" Latch	3/4" Throw Latchbolt	OB/L	26D	\$336.09
LH 5000	Add for IC 7 Pin	To fit small format IC core (SFIC) or (LFIC)	OB/L		\$14.12
LH 5000		Add on for EL/EU to Grade 1 locks (Levers only)			\$411.74
LH 5000		Add on for REX Switch to Grade 1 locks (Levers only)			\$257.66
		Concealed Door Loop		Alum	\$133.96
LH 5000	DL	Dead Latch		32D	\$57.67
LH 5000	SL	Spring Latch		32D	\$44.83
	Cylinder Upcharge	Weiser or Sargent LA			\$33.17
	Other key ways	Must specify			\$56.71
Note: Add 15% for C19 (Black)					
Our Stock EL/EU Locks are with REX					



L Lever



R Lever



O/B

## Grade 2 - 5300 Series Cylindrical Locks

Series	PART NO.	DESCRIPTION	TRIM	Finish	LIST PRICE
LH 5300	LH5303	Office Lock	L/R/G	26D	\$162.85
LH 5300	LH5304*	Entrance Lock	L/R/G	26D	\$162.85
LH 5300	LH5301*	Passage Set	L/R/G	26D	\$142.63
LH 5300	LH5322	Privacy Lock	L/R/G	26D	\$144.02
LH 5300	LH5305*	Classroom Lock	L/R/G	26D, C19	\$162.85
LH 5300	LH5307*	Storeroom Lock	L/R/G	26D, C19	\$162.85
LH 5300	LH5300	Single Dummy	L/R/G	26D	\$76.40
LH 5300	LH5328	Communicating Latch (Exit)	L/R/G	26D	\$128.19
LH 5300	LH5325	Communicating (dbl Classroom)	L/R	26D	\$175.80
LH 5300	LH5327	Institutional (dbl storeroom)	L/R	26D	\$175.80
LH 5300		Add for Finish	L/R	3, 10B	\$12.73

Note: Non clutching Levers will be supplied unless specified otherwise for clutching use suffix CL  
Add 15% To 26D Price for C19 (Black) L & R Lever In Stock C19 Black

LH 5300	LH5304	Entrance Lock	OB	32D	\$87.85
LH 5300	LH5301	Passage Set	OB	32D	\$74.90
LH 5300	LH5322	Privacy Lock	OB	32D	\$77.79
LH 5300	LH5305	Classroom Lock	OB	32D	\$87.85
LH 5300	LH5307	Storeroom Lock	OB	32D	\$87.85
LH 5300	LH5300	Single Dummy	OB	32D	\$26.54
LH 5300	LH5328	Communicating Latch (Exit)	OB	32D	\$74.90
LH 5300	LH5329	Communicating Latch w/ Cylinder	OB	32D	\$87.85
LH 5300	LH5325	Communicating (dbl classroom)	OB	32D	\$109.46
LH 5300	LH5327	Institutional (dbl storeroom)	OB	32D	\$109.46
LH 5300		Add for Finish	OB	3, 10B	\$10.17
LH 5300		Dead Latch		32D, 3, 10B	\$30.60
LH 5300		Spring Latch		32D, 3, 10B	\$24.93
LH 5300		Drive In Deadlatch			\$34.35
LH 5300		Drive In Springlatch			\$28.68
LH 5300		T Strikes		26D, 3, 10B	\$23.22
LH 5300		Full Lip Strikes		26D, 3, 10B	\$23.22
LH 5300	Cylinder Upcharge	Weiser or Sargent LA			\$33.17
	Other Key Ways	Must specify			\$57.25



L Lever



R Lever



G Lever



O/B



## 5300T Series Modular Cylindrical Chassis.

Series	PART NO.	DESCRIPTION	TRIM	Finish	LIST PRICE
LH5300T	5301T	Passage Set	Designer All	15	\$137.07
LH5300T	5322T	Privacy Lock	Designer All	15	\$138.46
LH5300T	5301T	Passage Set	Designer All	32D	\$203.73
LH5300T	5322T	Privacy Lock	Designer All	32D	\$206.30
LH5300T	Add on	Polished Finish	Designer All	26, 32	Add 40% - to 32D Finish
LH5300T	Add on	ANSI Strike	Designer All	32D	\$13.70

Note: Available in 2 3/4" or 2 3/8" backset, please note on order. Intertek 90 Minute Fire Rated Standard "T" Strike Standard.  
Add 15% to C15 for C19 (Black)



Passage Shown  
(Privacy has locking pin)



002 Houston



101 Matisse



102 Picasso



113 Dali



116 Mondrian



119 Logan



126 Stella



136 Muna



146 Las Vegas



156 Winnipeg



167 Vancouver



204 Wave



208 Aquis



420 Bella



422 Serra



423 Miro

**500 Series Cylindrical  
Deadbolts**



LH560 Square



LH560



LH571

Series	PART NO.	Description	Finish	LIST PRICE
LH 560	LH560*/ LH560 Square	Cylinder by Thumb Turn	32D	\$104.43
LH 560	LH560N	Cylinder by Thumb Turn	32D	\$112.67
LH 560	LH560	Cylinder by Thumb Turn	3, 26D	\$112.67
LH 560	LH560	Cylinder by Thumb Turn	10B	\$112.67
LH 560	LH562*	Double Cylinder	32D	\$120.91
LH 560	LH562	Double Cylinder	3, 26D	\$129.26
LH 560	LH562	Double Cylinder	10B	\$129.26
LH 560	LH571	Indicator Deadbolt	32D	\$99.94
LH 560	LH5689	Thumb Turn Only	32D	\$94.37
LH 560	Cylinders	Weiser or Sargent LA	All	\$33.17
LH 560	LH 560IC*	SFIC Less Core	32D	\$104.43
LH 560	LH562IC*	SFIC Less Core	32D	\$120.91
LH 560	LH560	UL 20 Minute	All	\$26.64
LH 560		Add for 2 1/4" Door		\$25.68

Note: Add 15% for C19 (Black) C26 (Polished Chrome) to 32D Price LH560 and LH562 only \*In Stock in C19 (Black)

**4700 Series Small Case  
Mortise Deadbolt**



Series	PART NO.	Description	Finish	LIST PRICE
LH 4700	LH4775	Cylinder by Thumb Turn	32D	\$265.47
LH 4700	LH4774	Double Cylinder	32D	\$397.40
LH 4700	LH4777	Classroom (Handed)	32D	\$319.72
LH 4700	LH4778	Cylinder only	32D	\$265.47
LH 4700	LH4779	Thumb Turn Only	32D	\$265.47

Note: Add 15% for C19 (Black)

**ANSI/BHMA**  
**Grade 1 - 8700 Series**  
**Mortise Locks**

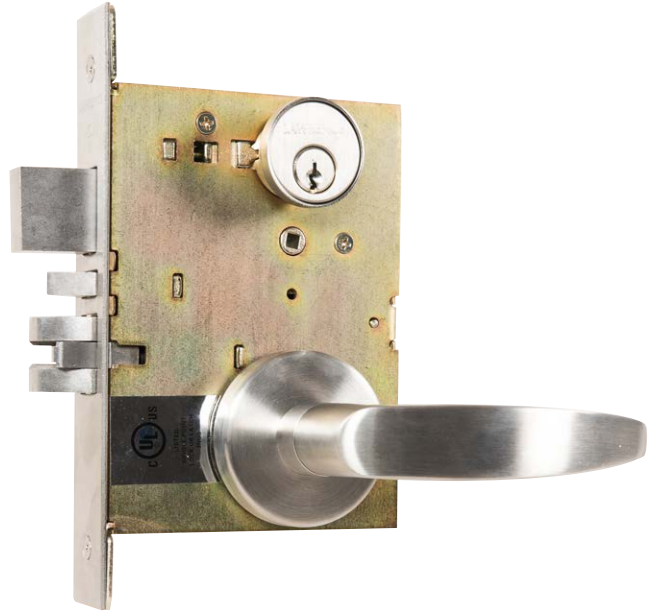

Stock Functions

Series	PART NO.	DESCRIPTION	Std TRIM	Finish	LIST PRICE
LH 8700	LH8701*	Passage Set	ALL	32D	\$483.78
LH 8700	LH8704	Office Lock	ALL	32D	\$561.99
LH 8700	LH8705*	Classroom Lock	ALL	32D	\$541.42
LH 8700	LH8707*	Storeroom Lock	ALL	32D	\$535.81
LH 8700	LH8713	Corridor	ALL	32D	\$595.43
LH 8700	LH8714	Store Door Lock with Deadbolt	ALL	32D	\$595.43
LH 8700	LH8717	Deadlock with Thumb Turn	ALL	32D	\$331.32
LH 8700	LH8718	Deadlock less Thumb Turn	ALL	32D	\$331.32
LH 8700	LH8720	Entrance Lock	ALL	32D	\$595.43
LH 8700	LH8721	Dormitory Lock with Deadbolt (Not Free Egress)	ALL	32D	\$595.43
LH 8700	LH8722*	Privacy Lock	ALL	32D	\$513.59
LH 8700	Add on	For 2" Door			\$94.49
LH 8700	Add on	For 2 1/4 - 2 1/2"			\$188.87
LH 8700	Add on	For 2 3/4 - 3 1/2"			\$251.90

Note: Optional Build to Order Functions

Series	PART NO.	DESCRIPTION	Std TRIM	Finish	LIST PRICE
LH 8700	LH8716	Double Cylinder deadlock	ALL	32D	\$411.29
LH 8700	LH8719	Privacy with Deadbolt	ALL	32D	\$551.43
LH 8700	LH8729	Classroom Deadlock (Handing Required)	ALL	32D	\$595.43
LH 8700	LH8730	Institution	ALL	32D	\$595.43
LH 8700	LH8731	Exit	ALL	32D	\$561.99
LH 8700	LH8751	Storeroom with Deadbolt Prep as 8713	ALL	32D	\$595.43

Note: Add 15% to 32D Price for C19 (Black) \*In Stock

ANSI/BHMA Grade 1 - 8700 Series Mortise Locks



L801 (Hollow)



L802 (Hollow)



L813



L814



L811



L812



L815



L816



L817



L818



Ball Knob

Suite Entry Designer Trim



N002  
Houston



N119  
Logan



N101  
Matisse



N423  
Miro



N136  
Muna



N102  
Picasso



N126  
Stella



N156  
Winnipeg



N167  
Vancouver



ESC Outside

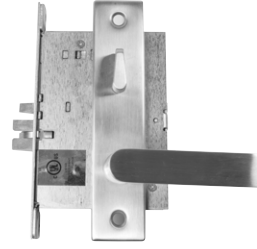

ESC Inside

**Add ons**

Series	PART NO.	DESCRIPTION	Finish	LIST PRICE
LH 8700	Add on	Extended Lead Time Required	26D, 10B, 3	\$46.64
LH 8700	Add on	Escutcheon Plate (ESC) Used With Standard Levers	32D	\$98.89
LH 8700	LH208	IC Mortise Housing	32D	\$83.05
LH 8700	IC core 7 pin	Small format IC Core	C15	\$120.12
LH 8700	Add on	Designer Levers Stainless+	32D	\$103.95
LH 8700	Add on	Torx Plus Fasteners	32D	\$55.88
	Add on	Lead Lined Body only*		\$1,779.47
LH 8700	Deduct	Trim Deduct		\$157.63
LH 8700	Add on	Lever Rigid One Side		\$65.12
LH 8700	Add on	Lever Rigid Two Sides		\$130.24
LH 8700	Add on	Trim One Side Only		\$139.59
LH 8700	Add on	Coin Turn Cylinder*	26D	\$175.45
LH 8700	Add on	Accessible Thumb Turn*	32D	\$79.97
LH 8700	Add on	Tactile Warning (Per lever)*		\$61.71
LH 8700	Add on	Indicator R/W*	32D	\$130.24
LH 8700	Add on	Indicator R/GRN*	32D	\$130.24
LH 8700	Add on	Indicator DND*	32D	\$130.24
LH 8700	Add on	Thumb Turn Cylinder	32D	\$98.89
LH 8700	Add on	1 Piece Latch Bolt		\$59.29
LH 8700	Add on	For EL/EU Solenoid		\$448.25
LH 8700	Add on	For REX switch		\$279.07
LH 8700	Add on	For LBM		\$279.07
LH 8700	Add on	For Electric Latch Retraction (Solenoid)		\$1,339.58
LH 8700	Add on	For Electric Latch Retraction (Motor)		\$1,457.17
	CDL	Concealed Door Loop C28 Finish		\$137.72

Note: Our Stock EL/EU Locks are with REX

**STANDARD LEVERS L801, L802, L811, L812, L813, L814, L815, L816, L817, L818. PAGE 36.**

+ Designer Levers N002, N102, N119, N126, N136, N156, N167 Page 37

Note: Spring Cage \$38.00

**Patch Locks**

Series	PART NO.	DESCRIPTION	LIST PRICE
8700 Series	Add on	Mortise Patch Lock (Specify Function and Lever Design)	\$2,133.69
8700 Series	Add on	Mortise Lock by Strike Patch no Levers	\$4,121.64
8700 Series	Add on	Mortise Lock by Strike Patch with Dummy Levers (Specify Design)	\$4,236.13
8700 Series	Add on	Mortise Patch by Electric Strike Patch Strike Included (AS-65)	\$4,534.13
560 Series	Add on	Deadbolt patch lock	\$1,733.61
560 Series	Add on	Deadbolt strike Patch	\$1,504.63
5000 Series	Add on	Cylindrical Patch Lock (Specify Function and Design)	\$1,867.04
5000 Series	Add on	Cylindrical Strike Patch Lock	\$1,504.63



Mortise Patch



Deadbolt Patch

**Sliding Door Locks**

Series	PART NO.	DESCRIPTION	Finish	LIST PRICE
9700 Series	LH 9701 Series	Mortise Privacy	32D	\$321.00



Add ons



Tactile Warning



Accessible Thumb Turn



Lead Lined Body



Coin Turn Cylinder



Thumb Turn Cylinder



Indicator R/W



Indicator R/G



Indicator DND





**LH 2000 Series**

Series	PART NO.	DESCRIPTION	Std TRIM	Finish	LIST PRICE
LH2000	LH2001 All Designs	Passage	Round	C15, C19	\$71.80
LH2000	LH2001 All Designs	Passage	Square	C15, C19	\$71.80
LH2000	LH2022 All Designs	Privacy	Round	C15, C19	\$76.93
LH2000	LH2022 All Designs	Privacy	Square	C15, C19	\$76.93
LH2000	LH2093 All Designs*	Single Dummy	Round	C15, C19	\$46.12
LH2000	LH2093 All Designs*	Single Dummy	Square	C15, C19	\$46.12
LH2000	ANSI Strike			C32D, C19	\$13.70

Note: All Lever Designs (Logan, Muna, Houston and Stella) are available with Round or Square (Suffix SQ Roses).  
"D" Strike Standard.

\* Note: Back plate 7/8X2 - 1/4" for single dummy (Through bolt plates) add \$18.00  
For C26 (limited availability) add 15%



LH2001 Logan C15

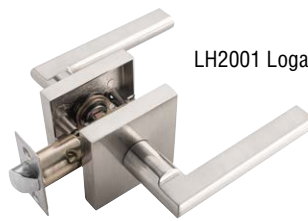

LH2001 LoganSQ C15



LH2001 Muna C15



LH2022 Muna C15



LH2001 HoustonSQ C15



LH2001 Stella C19



LH2022 Stella C19

**Available Finishes**



C19/622 Flat Black



C15/619 Satin Nickel

**LH 3000 Series Tubular latchsets**

Series	PART NO.	DESCRIPTION	Std TRIM	Finish	LIST PRICE
LH3000	LH3001	Passage Set	Designer All	32D	\$182.97
LH3000	LH3022	Privacy Set	Designer All	32D	\$191.53
LH3000	LH3001	Passage Set	Designer All	15	\$113.85
LH3000	LH3022	Privacy Set	Designer All	15	\$125.40
LH3000	LH3093	Single Dummy (Handed)*	Designer All	32D	\$90.63
LH3000	LH3093	Single Dummy (Handed)*	Designer All	15	\$56.28
LH3000	LH3094	Double Dummy	Designer All	32D	\$182.33
LH3000	LH3094	Double Dummy	Designer All	15	\$112.67
LH 3000	Add on	Latch Only (specify passage or privacy)			\$40.98
LH 3000	Add on	Latch Only (Drive in)			\$40.98
LH 3000	Add on	ANSI Strike	Add to all	C32D, C19	\$13.70

Note: Available in 2 3/4" or 2 3/8" backset, please note on Order.  
 "D" Strike Standard.  
 Add 15% to C15 for C19 (Black)  
 Add 15% to C15 for 26 (Limited availability)  
 \* Note: Back Plate 7/8" X 2-1/4" for single dummy (through bolt plate) add \$26.  
 Spindle \$5.00



002 Houston



101 Matisse



102 Picasso



113 Dali



116 Mondrian



119 Logan



126 Stella



136 Muna



146 Las Vegas



156 Winnipeg



167 Vancouver



204 Wave



208 Aquis



420 Bella



422 Serra



423 Miro

**Cylinders**

Part Number	Description	Finish	List Price
426	Rim Cylinder C Keyway (6 pin)	26D, 10B, 3	\$85.92
526	Mortise Cylinder C Keyway (1-1/8") * (6 pin)	26D, 10B, 3, 15, 26	\$85.92
208	IC Housing Mortise 7 Pin (1-3/8) * (SFIC) or (LFIC)	26D	\$77.36
308	IC Housing Rim Cylinder (SFIC) or (LFIC)	26D	\$80.79
Thumb Turn Cylinder	Mortise Cylinder Thumb Turn	32D	\$96.19
Note: Cams only for 526 and 208 \$5.00 (Please specify manufacturer)			
*Contact office for other sizes			

KIK/KIL Cylinders	Schlage C, Weiser or Sargent LA Keyway (6 pin)	26D	\$77.36
LH IC CORE	IC CORE 7 PIN Keyed Random (SFIC)	26D,C15	\$116.84
LH IC CORE	IC Core 7 Pin Master Keyed - Factory (SFIC)	26D,C15	\$133.96
LH IC CORE	IC Core 7 Pin - Temp (SFIC)	26D,C15	\$77.36
LH IC CORE	IC Core 7 Pin - Temp (SFIC)	Plastic	\$16.05
Blocking Rings	Blocking Rings & Cylinder Collars	26D	\$16.59
TapPered Collar 5/8"	For Mortise or Rim	26D	\$25.68
CAMS	For other Manufacturers (Specify)		\$6.42
Note: For LFIC add 15% for cores only			
Add 15% to 26D Price for C19 (Black) *In Stock			
526 cylinder C keyway 1-1/2" 32D add 25% to 1-1/8"			



526



426



308



208



Thumb Turn Cylinder



SFIC



K00I (KIK / KIL)

**Keying**

Part Number	Description	List Price
Visual Keying	Stamping on Key or Cylinder	\$9.10
Cut Keys	Extra Cut Keys	\$10.49
Keying	MK or KA or KD	\$44.73
Keying	Construction Master Keying	\$17.87
Keying	Realtor keying	\$12.84

**Power Transfer Butt Hinges**

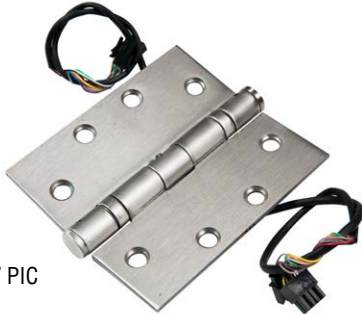

ETW PIC



ETW

	List Price
Add on for Electric Through Wire (ETW), 4 or 8 Wire, 26, 26D, 10B	\$400.07
Add on for Electric Through Wire (ETW), 4 or 8 Wire, 32D	\$664.15
Add on for Electric Through Wire (ETW) 12 Wire, 26, 26D, 10B	\$469.41
Add on for Electric Through Wire (ETW) 12 Wire, 32D	\$726.85
Add on for Plug In Connectors (PIC)	\$133.32

**LH 8700 Series Electrified Mortise Locks**

LH 8700	Add on	Add on for EL/EU Solenoid	\$436.03	
LH 8700	Add on	Add on for REX switch	\$271.46	
LH 8700	Add on	Add on for LBM	\$271.46	
LH 8700	Add on	Add on for Electric Latch Retraction	\$1,303.05	
CDL		Concealed Door Loop	28	\$133.96

Note: Our Stock EL/EU Locks are with REX

**Electrified Panic Trim**

8800 Series	89L	Add on for EL/EU	\$961.93
-------------	-----	------------------	----------

**8000 Series Electric Options for Exit Devices**

8800 Series	All	Add on for Alarm Kit	\$463.85
8800 Series	All	Add on for ELR Electric Latch Retraction	\$1,202.36
8800 Series	All	Add on for LBM Latch bolt monitor	\$257.66
8800 Series	All	Add on for REX request to exit switch	\$257.66

**5000 Series Electrified Cylindrical Locks**

LH 5000	Add on for EL/EU to Grade 1 locks	\$411.74
LH 5000	Add on for REX Switch to Grade 1 locks	\$257.66

**Electronic Products**



Part Number	Description	List Price
CRU2	Power Accessory	\$153.87
PS210	Power Supply (1.50 Amp) 24V	\$1,148.11
PS220	Power Supply (2 Amp) 24V	\$1,540.27
PS220B	Power Supply (2 Amp) with Battery Backup 24V	\$1,867.04
DL-20	Surface Door Loop	\$193.35

## Sliding Door Track

Model Number	Description	List Price
WB700-W1	Black Barn Door track	\$557.36
SR101	Shower Door Track	\$806.78
SDS-U01A	Ceiling Mount Track with Soft Close	\$704.06
SDS-C01	Surface mounted track with Soft Close	\$957.44
DT-GW	Glass And Wood	\$1,466.97
DT1-W	Wood	\$1,466.97

Note: With 2 meter track, single door  
Contact office for available longer tracks

SDS-U01A

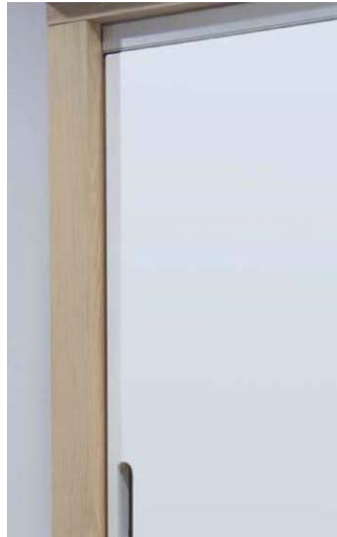

SR101



WB700-W1



SDS-C01



DT1-GW (Shown)



## Locking Ladder Pull

Model Number	Product Description	List Price
LH-160-HC	Locking Ladder Pull	\$2,567.14
Note : Add on for wood door \$200 Add 15% for C19 (Black)		

## LH-160-HC



**Automatic and Constant Latching Flush Bolts**

Series	Part Number	Description	PRICE
LHFB610M	LHFB610M 26D	Automatic Flush Bolt Metal Door	\$236.79
LHFB610W	LHFB610W 26D	Automatic Flush Bolt Wood Door	\$250.17
LHFB510M	LHFB510M 26D	Constant Latching Flush Bolt Metal Door	\$236.79
LHFB510W	LHFB510W 26D	Constant Latching Flush Bolt Wood Door	\$250.17
LH572	LH 572 Chrome	Three Wheeled Hanger Kit	\$74.47

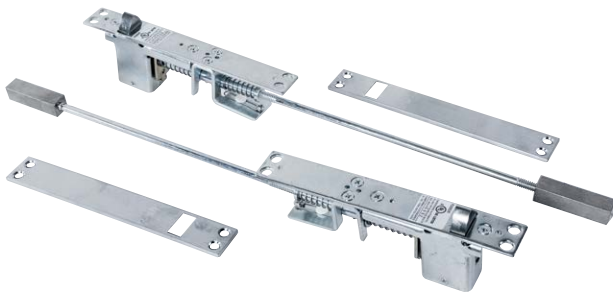

LH610M - For Metal Doors



LH610W - For Wood Doors

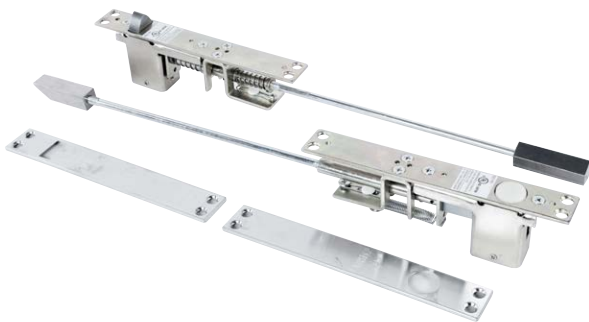

LH510M - For Metal Doors



LH510W - For Wood Doors





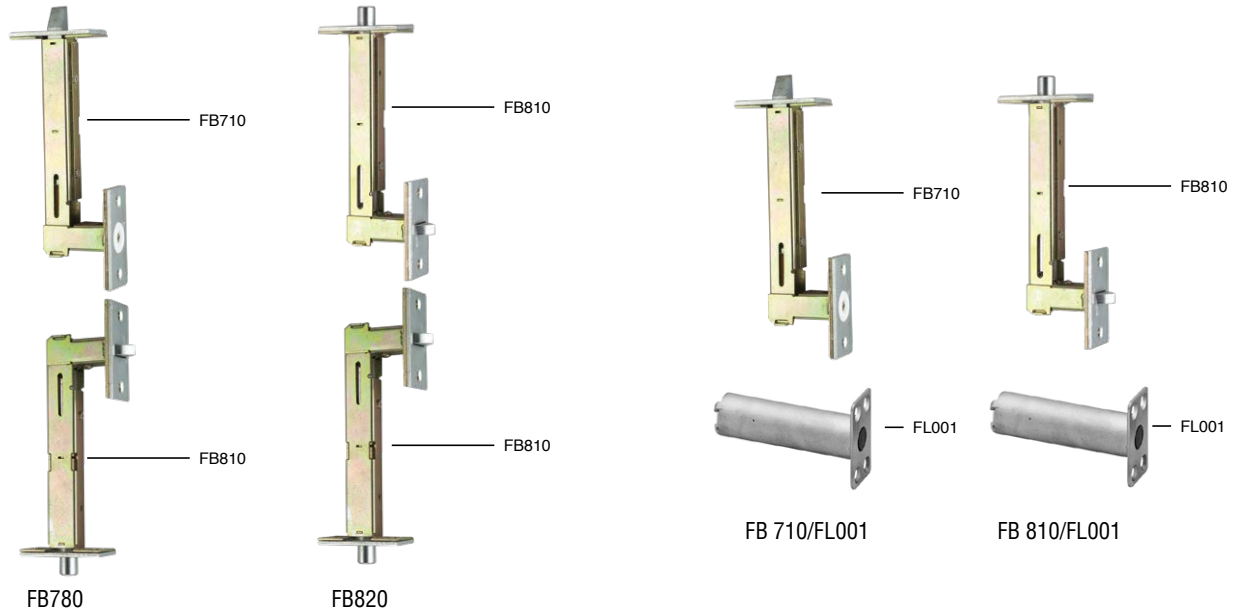

**Universal Flushbolts**

Model number	Product description	Quantity	Finish and Price
			US26D
FB710	Single Self Latching Flush bolt	1 piece	\$152.05
FB810	Single Automatic Flush Bolt	1 piece	\$158.79
FB780	Combination of FB710 and FB810	1 Set	\$310.73
FB820	Set of Automatic Flush Bolts	1 Set	\$317.36
FB710/FL001	Self Latching Bolt + Fire latch bolt	1 Set	\$245.46
FB810/FL001	Automatic Flush Bolt + Fire Latch Bolt	1 Set	\$252.09
FL001	Fire Latch Bolt	1 piece	\$93.30



**DOOR COORDINATORS**

Part Number	Description	Finish	List Price
LHSMC-42 	C6042 (SMC-42), 42" Surface Mounted Door Coordinator, Steel Housing. With F6018, 18" Filler Bar, Steel Housing. With 2 pieces of MB2, Mounting Bracket for Top Stop Width Over 2-1/4".	AL	\$439.02
LHSMC-52 	C6052 (SMC-52), 52" Surface Mounted Door Coordinator, Steel Housing. With F6020, 20" Filler Bar, Steel Housing. With 2 pieces of MB2, Mounting Bracket for Top Stop Width Over 2-1/4".	AL	\$463.20
LHSMC-60 	C6060 (SMC-60), 60" Surface Mounted Door Coordinator, Steel Housing. With F6036, 36" Filler Bar, Steel Housing. With 2 pieces of MB2, Mounting Bracket for Top Stop Width Over 2-1/4".	AL	\$520.13
MB3 	2 pieces of MB3, Mounting Bracket for Top Stop Width 7/8" to 2-1/4".	AL	\$129.26
Note: Add 15% for Black (C19) Filler bar only \$145.00			

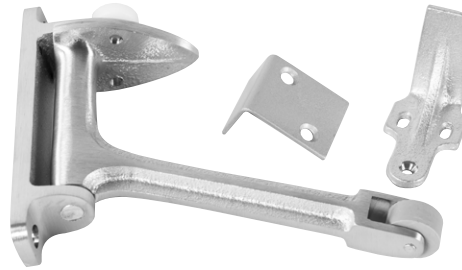

LH6600	Coordinator Drop Down Style UL	26D	\$141.03
LHSMC-410	Coordinator	AL	\$250.06
Note: Add 15% for C19 (Black)			





## Pulls

Model Number	Description	Finish	List Price
LH4006-1	Pull .705" Dia. X 6" c/c	32D	\$98.23
LH4006-2	Pull 1" Dia. X 6" c/c	32D	\$143.92
LH4008-1	Pull .705" Dia. X 8" c/c	32D	\$108.61
LH4008-2	Pull 1" Dia. X 8" c/c	32D	\$166.81
LH4012-1	Pull .705" Dia. X 12" c/c	32D	\$125.83
LH4012-2	Pull 1" Dia. X 12" c/c	32D	\$182.65



## Pull/Plate

Model Number	Description	Finish	List Price
LH4606-1	Pull .705" Dia. X 6" c/c x 4" x 16" Plate	32D	\$119.95
LH4606-2	Pull 1" Dia. X 6" c/c x 4" x 16" Plate	32D	\$165.85
LH4608-1	Pull .705" Dia. X 8" c/c x 4" x 16" Plate	32D	\$134.29
LH4608-2	Pull 1" Dia. X 8" c/c x 4" x 16" Plate	32D	\$192.71
LH4612-1	Pull .705" Dia. X 12" c/c x 4" x 16" Plate	32D	\$151.19
LH4612-2	Pull 1" Dia. X 12" c/c x 4" x 16" Plate	32D	\$205.33



## Offset Pull

Model Number	Description	Finish	List Price
LH1180-1	Offset Pull .705" Dia. X 6" c/c	32D	\$213.68
LH1180-2	Offset Pull 1" Dia. X 6" c/c	32D	\$282.59

## Flush Bolts



Model Number	Description	Finish	List Price
LH401	12" Extension Flush Bolt	26D	\$74.37
LH401UL	12" Extension Flush Bolt UL listed	26D	\$89.24

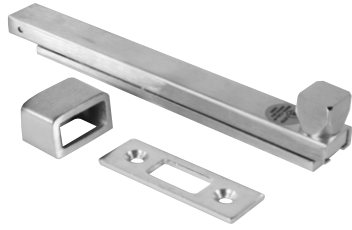

## Surface Bolt

Model Number	Description	Finish	List Price
LH70TB	8" Surface Bolt c/w Top and Bottom Strike	26D	\$102.83
LH70TBUL	8" Surface Bolt c/w Top and Bottom Strike UL	26D	\$154.29

## Roller Latches

Model Number	Description	Finish	List Price
LH403	Heavy Duty Roller Latch	26D	\$109.35
LH404H	Heavy Duty Roller Latch with "T" Strike	26D	\$96.30
LH405H	Heavy Duty Roller Latch with ANSI Strike	26D	\$112.46



## Floor Stops

Model Number	Description	Finish	List Price
LH200	Floor Stop Low Rise	26D	\$11.45
LH209	Floor Stop 1.50" High	26D	\$12.95
LH210	Floor Stop Non-Directional	26D	\$48.58
LH211	Heavy Duty Spring Loaded Floor Stop	32D	\$146.70
LH270	Heavy Duty Floor Stop 2.307" High	26D	\$51.79
LH281	Extra Heavy Duty Floor Stop	26D	\$60.03



LH200



LH209



LH210



LH270



LH281



LH211

## Door Holder

Model Number	Description	Finish	List Price
LH289B	Heavy Duty Kick Down Door Holder	26D	\$66.66



## Wall Stops and Baseboard Stops

Model Number	Description	Finish	List Price
LH240	Wall Stop (Convex)	26D	\$19.80
LH250	Wall Stop (Concave)	26D	\$19.80
LH240B	Wall Stop (Convex)	32D	\$30.92
LH250B	Wall Stop (Concave)	32D	\$30.92
LH273	Heavy Duty Baseboard Stop	26D	\$60.78



LH273



LH240



LH250



LH240B



LH250B

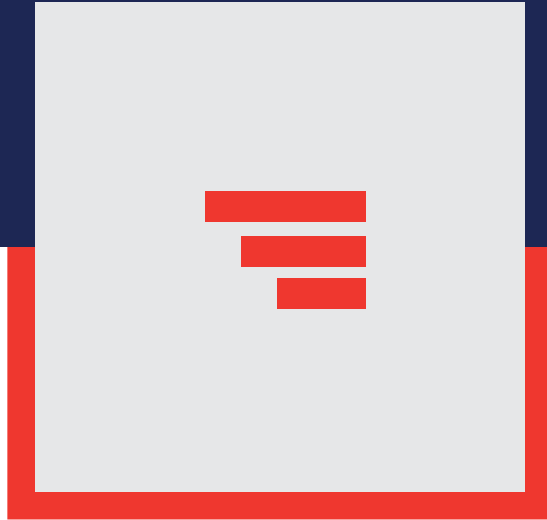

Integrity | Quality | Innovation

**LAWRENCE<sup>®</sup>**  
**HARDWARE INC.**

676 Petrolia Road, Toronto, Ontario M3J 2V2  
T: 416-667-9593 TF: 1-800-267-1236 F: 416-667-0806  
info@lawrencehardware.com www.lawrencehardware.com